

**LEGEND:**

	EXISTING FOUL DRAINAGE.
	EXISTING SURFACE WATER DRAINAGE.
	EXISTING SURFACE WATER MANHOLE
	EXISTING FOUL MANHOLE
	EXISTING WATERMAIN.
	EXISTING OVERHEAD ESBN LINES.

NOTE:  
ALL DIMENSIONS TO BE CHECKED ON SITE.  
NO DIMENSIONS TO BE SCALED FROM THIS DRAWING.  
THIS DRAWING IS TO BE READ IN CONJUNCTION WITH RELEVANT CONSULTANTS DRAWINGS.

NO PART OF THIS DOCUMENT MAY BE REPRODUCED OR TRANSMITTED IN ANY FORM OR STORED IN ANY RETRIEVAL SYSTEM OF ANY NATURE WITHOUT THE WRITTEN PERMISSION OF THE CONSULTING ENGINEERS AS COPYRIGHT HOLDERS EXCEPT AS AGREED FOR USE ON THE PROJECT FOR WHICH THE DOCUMENT WAS ORIGINALLY ISSUED.

**LEGEND**

	Overall Site Boundary
	20 indicates existing major contour level.
	19.5 indicates existing minor contour level.
	19.85 + indicates existing spot level.

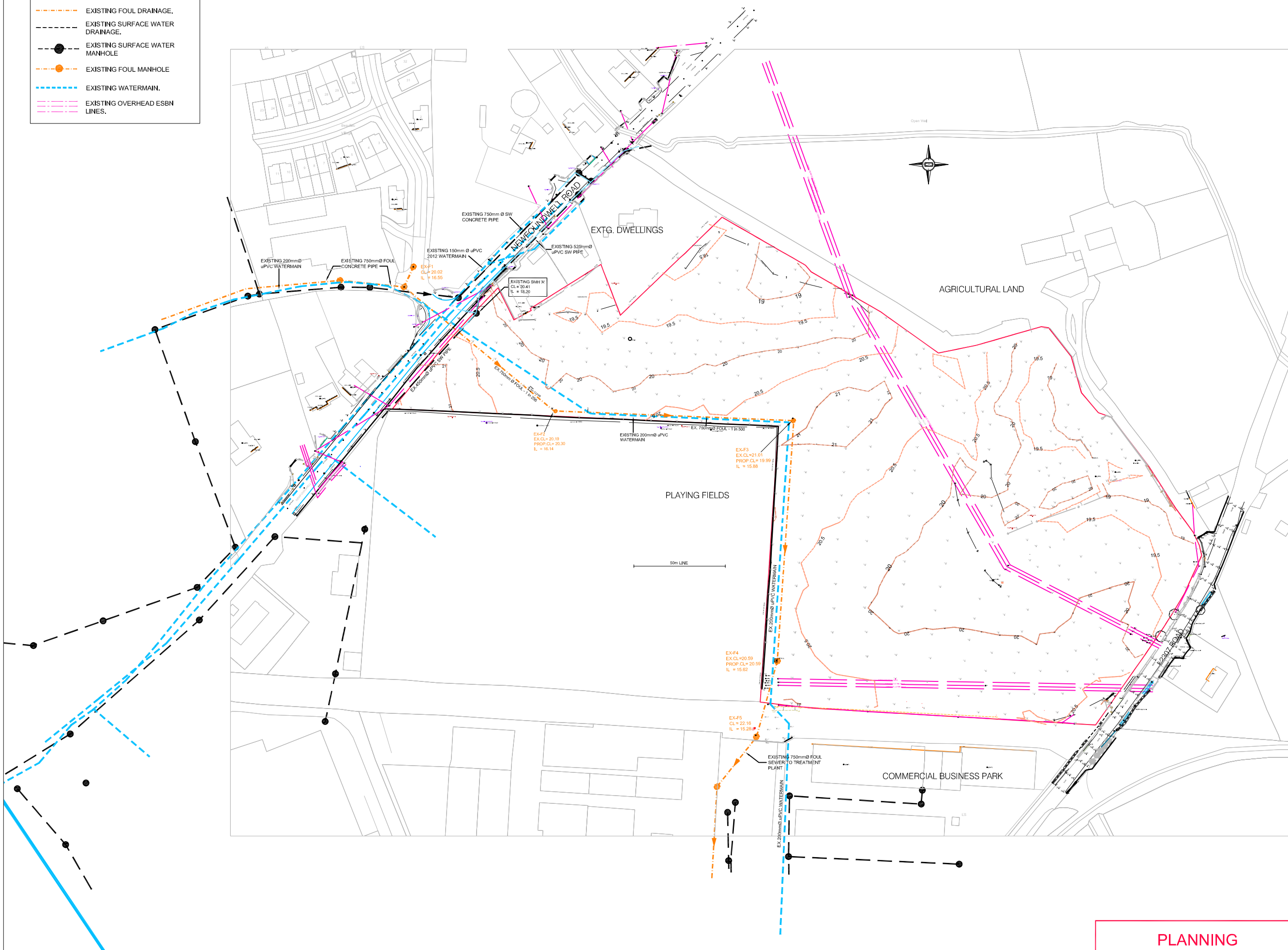

REV.	DESCRIPTION	BY	APPR.	DATE

**NJOG** N.J.O'GORMAN & ASSOCIATES LTD.  
ENGINEERING AND DEVELOPMENT MANAGEMENT CONSULTANTS  
DUBLIN HARCOURT CENTRE, BLOCK 4,  
HARCOURT ROAD, DUBLIN 2.  
T +353 1 475 5244 contactus@njog.ie www.njog.ie

CLIENT  
**Lagan Homes Drogheda Ltd.**

PROJECT  
**Development at Newfoundwell Road,  
Drogheda, Co. Louth.**

JOB NUMBER:	18/032
DATE:	November 2018
SCALE:	1/1000 @ A1 & 1/2000 @ A3
DRAWN:	SK
CHECKED:	JOD
STATUS:	

DRAWING  
**Existing Topographical  
Survey and Services**

CAD FILE		REVISION
CAD REF.		
DRAWING NO.		

**PLANNING**

**DL-299**

COPYRIGHT©