

NOTE:
ALL DIMENSIONS TO BE CHECKED ON SITE.
NO DIMENSIONS TO BE SCALED FROM THIS DRAWING.
THIS DRAWING IS TO BE READ IN CONJUNCTION WITH RELEVANT CONSULTANTS DRAWINGS.

NO PART OF THIS DOCUMENT MAY BE REPRODUCED OR TRANSMITTED IN ANY FORM OR STORED IN ANY RETRIEVAL SYSTEM OF ANY NATURE WITHOUT THE WRITTEN PERMISSION OF THE CONSULTING ENGINEER AS COPYRIGHT HOLDER EXCEPT AS AGREED FOR USE ON THE PROJECT FOR WHICH THE DOCUMENT WAS ORIGINALLY ISSUED.

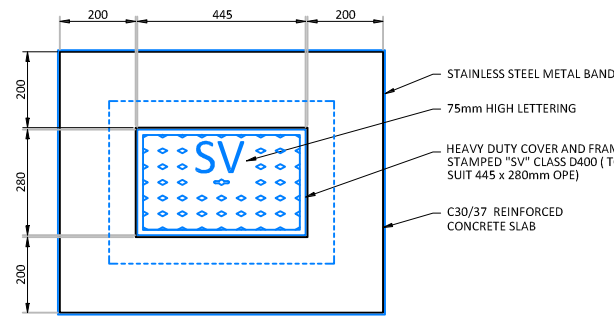

PLINTH DETAIL IN GRASSED AREAS
SCALE 1:20 @A3

1. ALL DIMENSIONS ARE IN MILLIMETERS (mm) UNLESS NOTED OTHERWISE.
2. SLUICE VALVE CHAMBERS SHALL BE COVERED WITH APPROVED HEAVY DUTY METAL COVERS TO IS EN 261 OR BS 5834. COVER AND FRAME SHALL BE SUITABLE FOR ROAD AND TRAFFIC CONDITIONS AND IS SUBJECT TO APPROVAL BY IRISH WATER.
3. SLUICE VALVES SHALL BE RESILIENT SEATED AND SHALL COMPLY WITH BS 5163-1, BS 5163-2, IS EN 1074-2 OR EQUIVALENT E.U. SPECIFICATIONS.
4. ALL SLUICE VALVES SHALL BE ANTI-CLOCKWISE CLOSING.
5. VALVE CHAMBER TO BE CONSTRUCTED OF PRECAST CONCRETE UNITS OR HIGH DENSITY BLOCK WORK, ALTERNATIVELY PROPRIETARY PREFABRICATED CHAMBER UNITS MAY BE USED, SUBJECT TO APPROVAL BY IRISH WATER.
6. CONCRETE CHAMBERS SHALL BE SURROUNDED BY A MINIMUM OF 150mm COMPACTED CLAUSE 808 MATERIAL AS PER TRENCH BACKFILL DETAILS.
7. DUCTILE IRON PIPES AND FITTINGS TO BE IN ACCORDANCE WITH IS EN 545.
8. 200mm ALL AROUND, 100mm DEEP CONCRETE PLINTH WITH PROTECTIVE STAINLESS STEEL METAL BAND AROUND COVER IN GREEN AREAS.
9. THRUST BLOCKS (NOT SHOWN ON DRAWING), TO BE PROVIDED AS PER STANDARD DETAILS AT TEES, BENDS, TAPERS, DEAD ENDS AND PIPES AT STEEP SLOPES.
10. ANTI-CORROSION TAPE TO BE PROVIDED AROUND BURIED FLANGES.
11. ALL CONCRETE TO BE IN ACCORDANCE WITH IS EN 206.
12. ALL THRUST FLANGES TO BE ADEQUATELY RESTRAINED BY THRUST BLOCKS AS PER STANDARD DETAILS. THRUST BLOCKS NOT SHOWN FOR CLARITY.

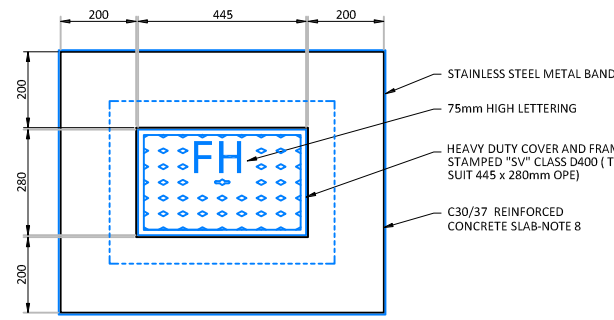

PLINTH DETAIL IN GRASSED AREAS
SCALE 1:20 @ A3

1. ALL DIMENSIONS ARE IN MILLIMETERS (mm) UNLESS NOTED OTHERWISE.
2. HYDRANT CHAMBERS SHALL BE COVERED WITH APPROVED HEAVY DUTY METAL COVERS TO IS EN 261 OR BS 5834. COVER AND FRAME SHALL BE SUITABLE FOR ROAD AND TRAFFIC CONDITIONS AND IS SUBJECT TO APPROVAL BY IRISH WATER.
3. ALL HYDRANTS, SURFACE BOX FRAMES AND COVERS SHALL COMPLY WITH THE RELEVANT PROVISIONS OF IS EN 14339, IS EN 1074-6 AND BS 750. FIRE HYDRANTS SHALL BE TYPE 2. THE HYDRANT INLET SHALL BE 80mm DIAMETER WITH PN16.
4. ALL HYDRANTS SHALL BE CLOCKWISE CLOSING.
5. HYDRANT CHAMBER TO BE CONSTRUCTED OF PRECAST CONCRETE UNITS OR HIGH DENSITY BLOCK WORK, ALTERNATIVELY PROPRIETARY PREFABRICATED CHAMBER UNITS MAY BE USED, SUBJECT TO APPROVAL BY IRISH WATER.
6. CONCRETE CHAMBERS SHALL BE SURROUNDED BY A MINIMUM OF 150mm COMPACTED CLAUSE 808 MATERIAL AS PER TRENCH BACKFILL DETAILS.
7. DUCTILE IRON PIPES AND FITTINGS TO BE IN ACCORDANCE WITH IS EN 545.
8. 200mm ALL AROUND, 100mm DEEP CONCRETE PLINTH WITH PROTECTIVE STAINLESS STEEL METAL BAND AROUND COVER IN GREEN AREAS.
9. THRUST BLOCKS (NOT SHOWN ON DRAWING), TO BE PROVIDED AS PER STANDARD DETAILS AT TEES, BENDS, TAPERS, DEAD ENDS AND PIPES AT STEEP SLOPES.
10. ANTI-CORROSION TAPE TO BE PROVIDED AROUND BURIED FLANGES.
11. ALL CONCRETE TO BE IN ACCORDANCE WITH IS EN 206.

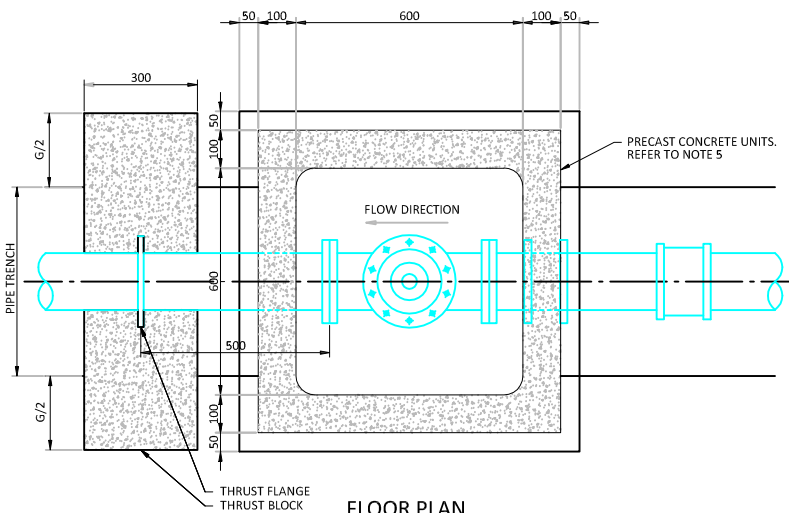

FLOOR PLAN
SCALE 1:20 @A3

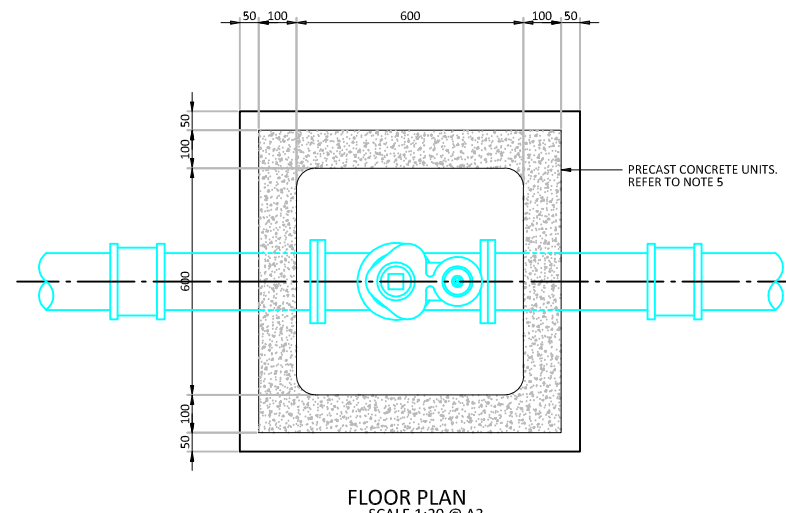

FLOOR PLAN
SCALE 1:20 @ A3

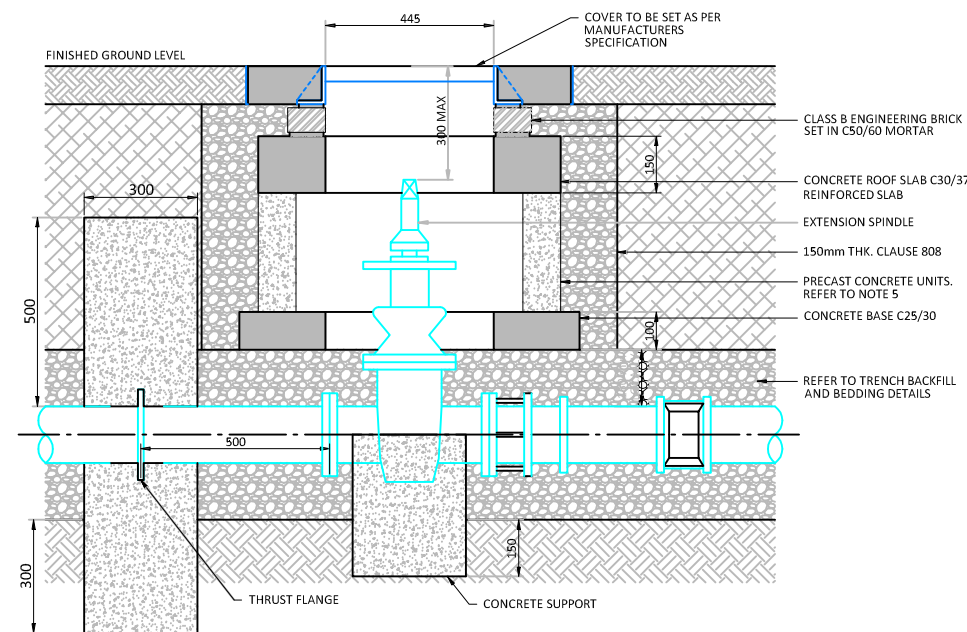

SECTION
SCALE 1:20 @ A3

PRECAST SLUICE VALVE CHAMBER

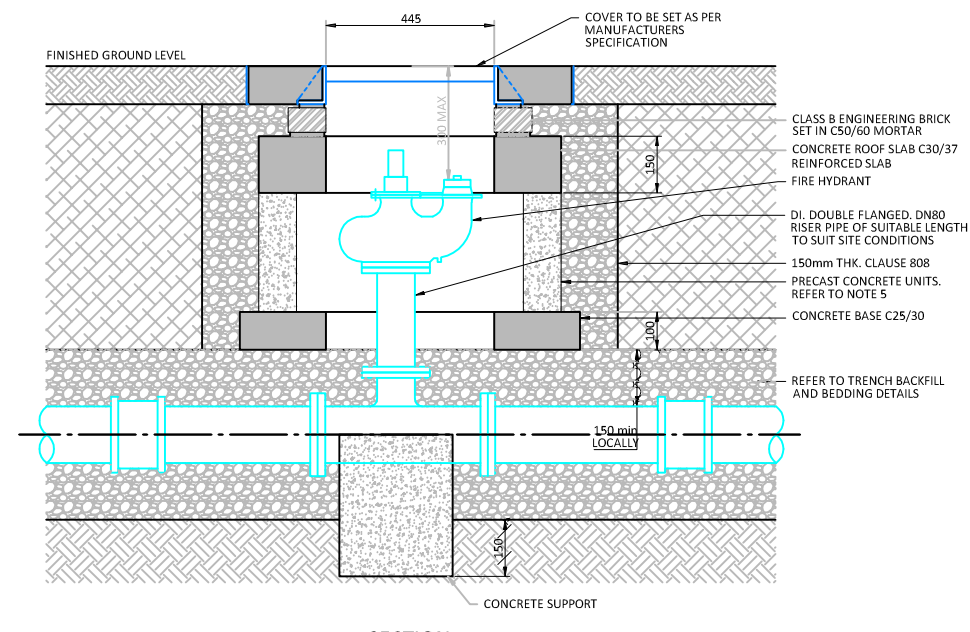

SECTION
SCALE 1:20 @ A3

PRECAST ON-LINE HYDRANT CHAMBER

REV.	DESCRIPTION	BY	APPR.	DATE

NJOG N.J.O'GORMAN & ASSOCIATES LTD.
ENGINEERING AND DEVELOPMENT MANAGEMENT CONSULTANTS
DUBLIN HARCOURT CENTRE, BLOCK 4,
HARCOURT ROAD, DUBLIN 2.
T +353 1 475 5244 contactus@njog.ie www.njog.ie

CLIENT
Lagan Homes Drogheda Ltd.

PROJECT
**Development at Newfoundwell Road,
Drogheda, Co. Louth.**

JOB NUMBER: 18/032
DATE: September 2019
SCALE: AS SHOWN
DRAWN: SK
CHECKED: JOK
STATUS: _____

DRAWING
**Site Services
Watermain Details Sheet 2**

CAD FILE	REVISION

PLANNING

DL-331

COPYRIGHT©