









NOTE:  
 ALL DIMENSIONS TO BE CHECKED ON SITE.  
 NO DIMENSIONS TO BE SCALED FROM THIS DRAWING.  
 THIS DRAWING IS TO BE READ IN CONJUNCTION WITH  
 RELEVANT CONSULTANTS DRAWINGS.

NO PART OF THIS DOCUMENT MAY BE REPRODUCED  
 OR TRANSMITTED IN ANY FORM OR STORED IN ANY  
 RETRIEVAL SYSTEM OF ANY NATURE WITHOUT THE  
 WRITTEN PERMISSION OF THE CONSULTING  
 ENGINEERS AS COPYRIGHT HOLDERS EXCEPT AS  
 AGREED FOR USE ON THE PROJECT FOR WHICH THE  
 DOCUMENT WAS ORIGINALLY ISSUED.

LEGEND	
	Overall Site Boundary
	20 Indicates existing major contour level.
	19.5 Indicates existing minor contour level.
	19.85 Indicates existing spot level.

LEGEND	
	EXISTING 38KV + HIGHER VOLTAGE OVERHEAD LINES.
	EXISTING MV (10KV/20KV) OVERHEAD LINES.
	EXISTING LV (400V/230V) OVERHEAD LINES.
	PROPOSED ROUTE FOR UNDERGROUND

FOR LARGE SCALE AREAS 1-2 SEE DRAWING NO'S DL-601 TO 602.

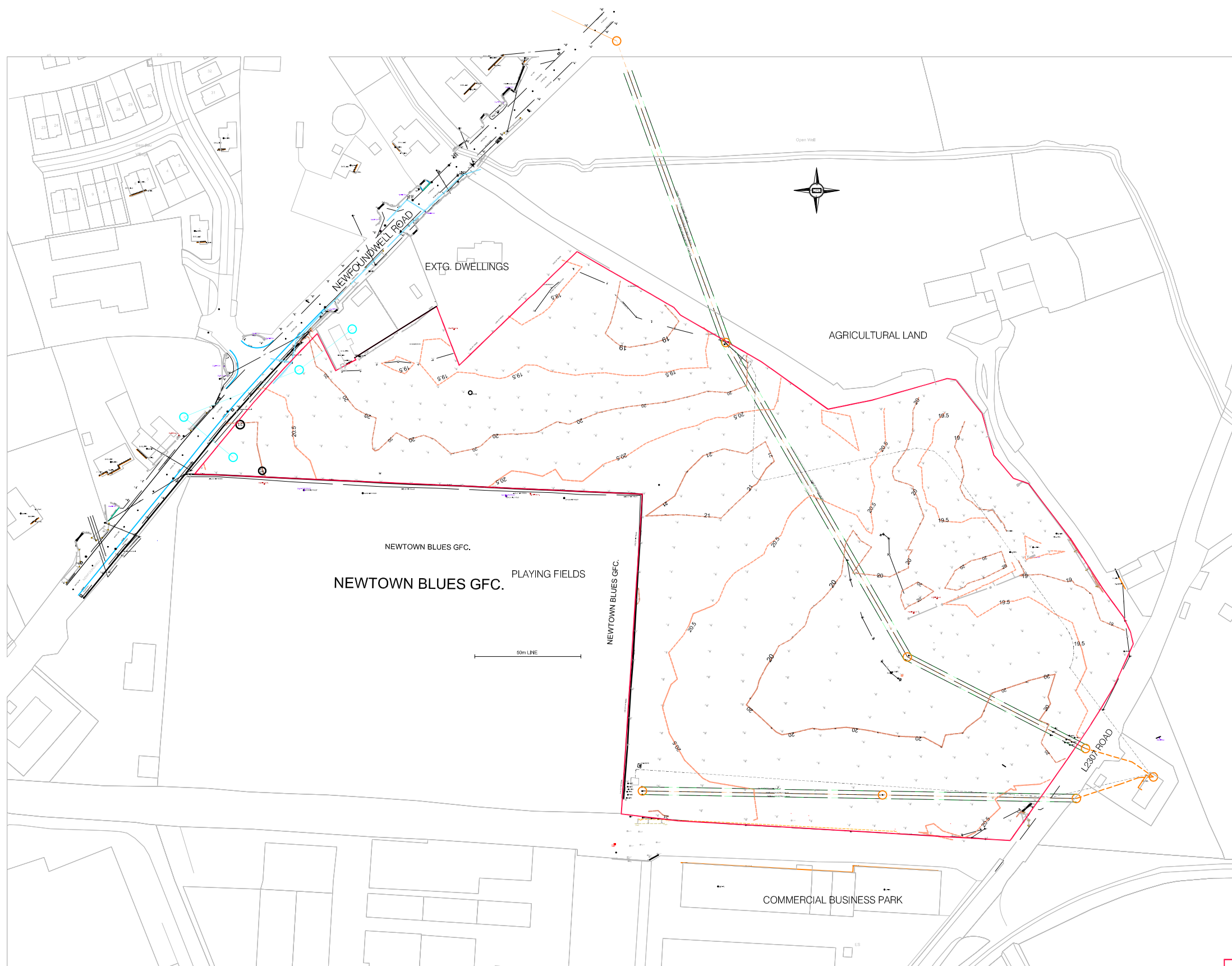

REV.	DESCRIPTION	BY	APPR.	DATE

**NJOG** N.J.O'GORMAN & ASSOCIATES LTD.  
 ENGINEERING AND DEVELOPMENT MANAGEMENT CONSULTANTS  
 DUBLIN HARCOURT CENTRE, BLOCK 4,  
 HARCOURT ROAD, DUBLIN 2.  
 T +353 1 475 5244 contactus@njog.ie www.njog.ie

CLIENT  
**Lagan Homes Drogheda Ltd.**

PROJECT  
**Development at Newfoundwell Road,  
 Drogheda, Co. Louth.**

JOB NUMBER:	18/032
DATE:	November 2018
SCALE:	1/1000 @ A1 & 1/2000 @ A3
DRAWN:	SK
CHECKED:	JOD
STATUS:	

DRAWING  
**Site Services  
 Existing Electrical  
 Site Services**

CAD FILE		
CAD REF.		
DRAWING NO.		REVISION

**FOR INFORMATION**

**DL-599**

COPYRIGHT©